

GCSWCD GIS Mapping Order Form

Name: \_\_\_\_\_

Address: \_\_\_\_\_  
\_\_\_\_\_

Daytime Phone Number: \_\_\_\_\_

Town of Property: \_\_\_\_\_

Tax Parcel ID: \_\_\_\_\_

Information Desired (check all that apply):

- \_\_\_\_\_ Aerial Photography
- \_\_\_\_\_ Real Property Tax Parcels
- \_\_\_\_\_ Agricultural Districts
- \_\_\_\_\_ Soils
- \_\_\_\_\_ Waterbodies & Streams
- \_\_\_\_\_ Wetlands
- \_\_\_\_\_ FEMA Floodplains
- \_\_\_\_\_ Watersheds
- \_\_\_\_\_ Topography

Check an option for map delivery:

\_\_\_\_\_ I prefer to pick up the maps at the District office and pay in person.

\_\_\_\_\_ I prefer to have the maps mailed to me with an enclosed bill.

\_\_\_\_\_ I prefer to have digital maps e-mailed to me with an attached bill.

*Cost of mapping services is \$35 per hour. Printed pages cost \$2 per 8½" x 11"; \$4 per 11" x 17"; \$20 per 24" x 36".*



Greene County Soil & Water Conservation District  
907 County Office Building, Cairo, NY 12413  
Phone: (518) 622-3620  
Fax: (518) 622-0344  
Website: [www.gcswcd.com](http://www.gcswcd.com)  
Email: [gcswcd@gcswcd.com](mailto:gcswcd@gcswcd.com)

# GREENE COUNTY SOIL AND WATER CONSERVATION DISTRICT

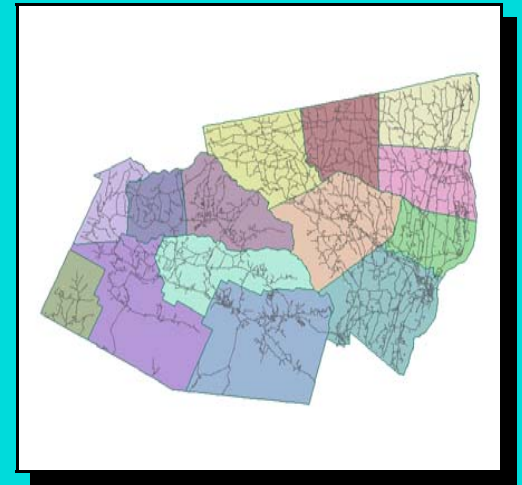

## GIS Services

Information for Making Wise Natural  
Resource Decisions

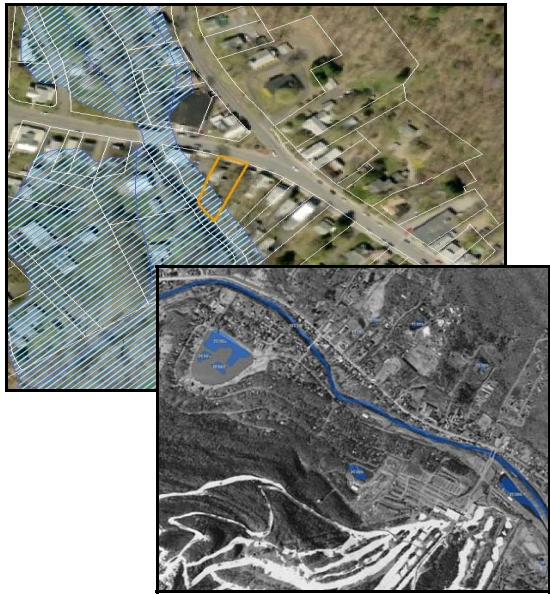

## Who Can Benefit from these Services?

Individuals including landowners, developers, realtors, engineers and farmers can utilize these services to help make wise land management decisions.

## What Information is Available?

GCSWCD has access to geographic data on natural resources throughout the county including:

- Aerial Photography (2001 IR, 2004 BW)
- Topography
- Agricultural Districts
- Real Property Tax Parcels
- Soils
- Land Use/Land Cover
- FEMA Floodplains
- Streams/Waterbodies
- NWI & DEC Wetlands

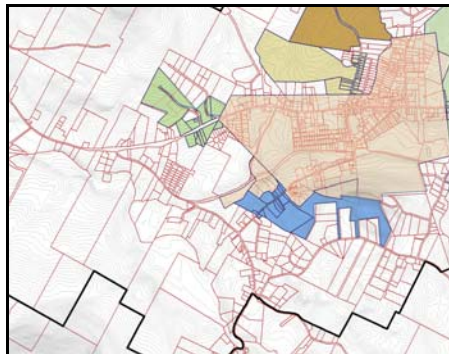

## What Is GIS?

A geographic information system (GIS) integrates hardware, software, and data for capturing, managing, analyzing and displaying geographically referenced information. This collection of data can be used for thematic mapping in which the users can display several different layers of data for any given geographic area to create a custom map. For example, wetland maps can be superimposed upon parcel boundaries to display regulated areas.

## How to Obtain Maps:

For more information, please contact GCSWCD at (518) 622-3620 or fill out the attached form and return it to the address on the back of this brochure.

Fees for mapping services are charged as follows:

- \$35 per hour
- \$2 per 8½" x 11"
- \$4 per 11" x 17"
- \$20 per 24" x 36"

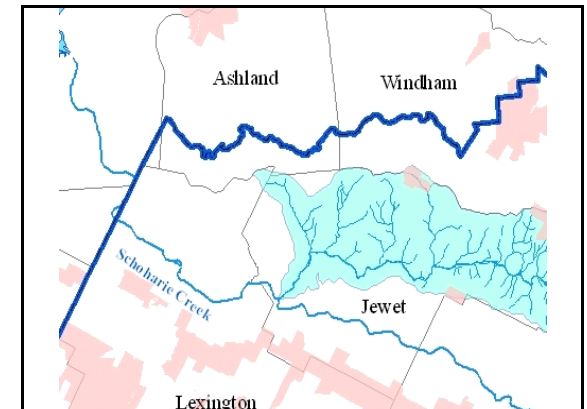

Printed maps can be picked up at the District office from 8am to 4:30pm or can be sent in the mail. Digital maps (PDF format) are also available and can be e-mailed or copied to a disk. A staff member will be available to explain the maps and the information they represent.